Angie

Rolling Stones

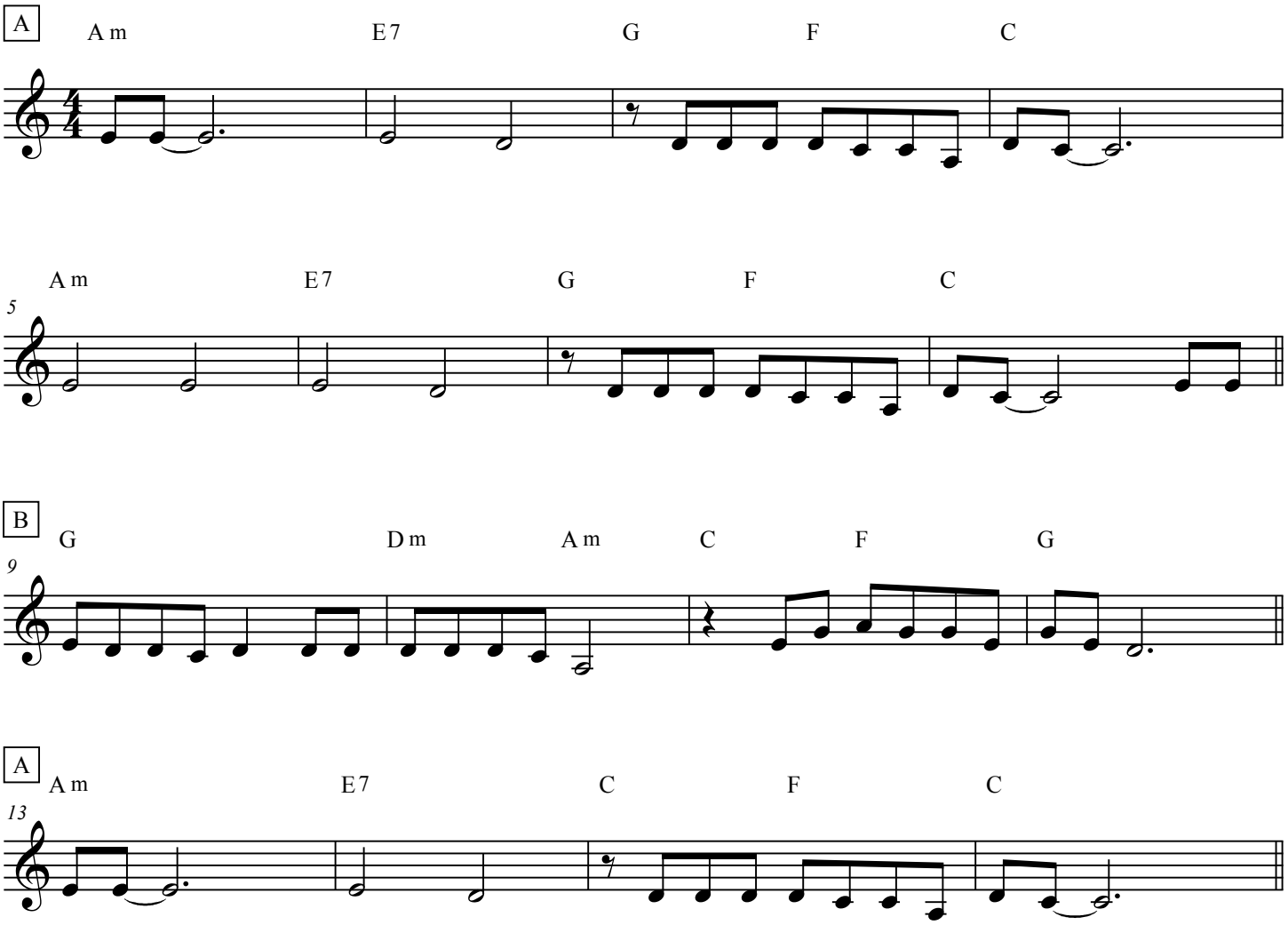

Trascripción para alumnos de Javier Caire Paulino.